

PLAT OF SURVEY  
 LOT 5 OF BLOCK 1 OF  
 CLEARVIEW  
 A SUBDIVISION LOCATED IN  
 SEC. 18, T4N, R18E  
 WALWORTH COUNTY, WISCONSIN

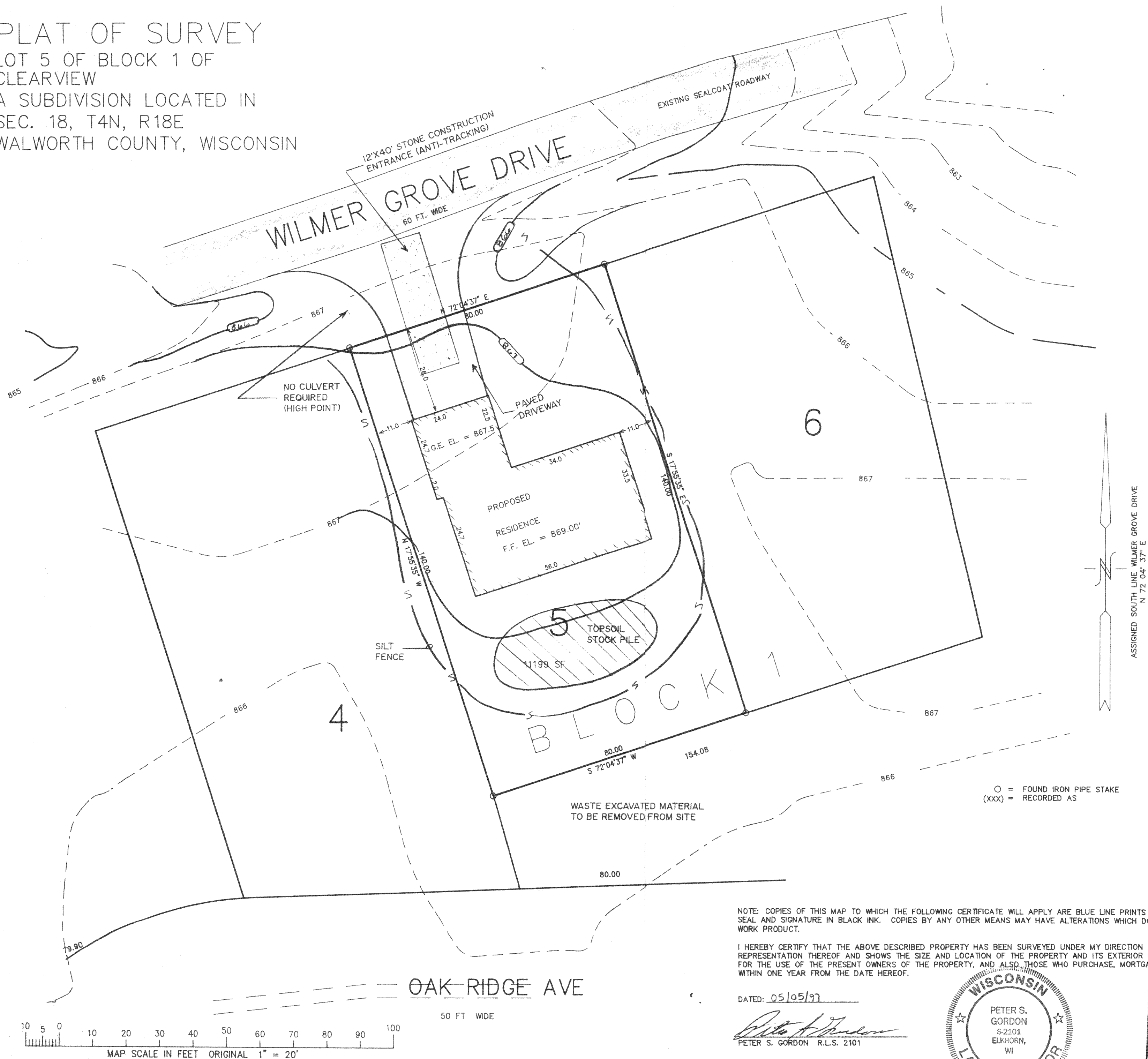

NOTE: COPIES OF THIS MAP TO WHICH THE FOLLOWING CERTIFICATE WILL APPLY ARE BLUE LINE PRINTS SHOWING SURVEYOR'S ORIGINAL SEAL AND SIGNATURE IN BLACK INK. COPIES BY ANY OTHER MEANS MAY HAVE ALTERATIONS WHICH DO NOT REPRESENT THE SURVEYOR'S WORK PRODUCT.

I HEREBY CERTIFY THAT THE ABOVE DESCRIBED PROPERTY HAS BEEN SURVEYED UNDER MY DIRECTION AND THAT THE ABOVE MAP IS A TRUE REPRESENTATION THEREOF AND SHOWS THE SIZE AND LOCATION OF THE PROPERTY AND ITS EXTERIOR BOUNDARIES. THIS SURVEY IS MADE FOR THE USE OF THE PRESENT OWNERS OF THE PROPERTY, AND ALSO THOSE WHO PURCHASE, MORTGAGE, OR GUARANTEE THE TITLE THERETO WITHIN ONE YEAR FROM THE DATE HEREOF.

DATED: 05/05/97  
 PETER S. GORDON R.L.S. 2101

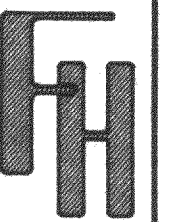
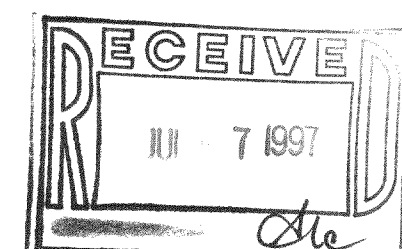
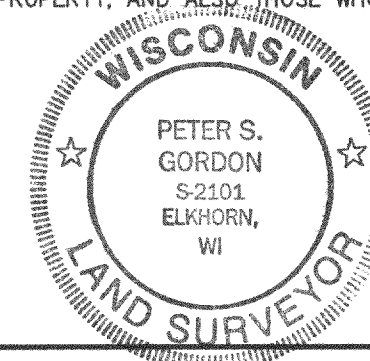

SITE GRADING & EROSION  
 CONTROL PLAN  
 TOWN OF EAST TROY  
 WALWORTH COUNTY, WI.

WORK ORDERED BY: JOHN THEISEN  
 PO BOX 1385  
 WAUKESHA, WI. 53187

FARRIS, HANSEN & ASSOCIATES, INC.  
 Engineering, Architecture, Surveying  
 7 Ridgeway Court P.O. Box 437  
 ELKHORN, WISCONSIN 53121  
 Office: (414) 723-2098  
 Fax: (414) 723-5886

REVISIONS

PROJECT NO.  
 4121  
 DATE  
 5-02-97  
 SHEET NO.  
 1 OF 1

418-1161